



# Water Ways

Volume XVII — Winter 2020





# MANHOLE ADJUSTMENT RING

READJUST MANHOLE LIDS TO NEW ELEVATION WHEN RESURFACING

## MANHOLE ADJUSTMENT RING ONLY 4 DIMENSIONS REQUIRED

- 1 - O.D. of existing lid: TOP and BOTTOM
- 2 - thickness of existing lid
- 3 - riser height (thickness of asphalt matt\*)  
\*Note: minimum riser must be 1/2" more than thickness of existing lid



- \* Full Range of Sizes
- \* Eliminates Digging
- \* Requires *No Tools*

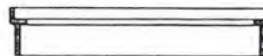

Company Name \_\_\_\_\_

Contact Name \_\_\_\_\_ Phone # \_\_\_\_\_

### ORDER FORM

Quantity	Manhole #	Street / Location	Lid O.D. Top / Bottom	Thickness of Lid	Desired Rise

## SIMPLE--QUICK--PERMANENT

**FREE DELIVERY!**

**Schulte Supply, Inc.**

**(800) 843-3711**

or

**FAX Your Order to: 618-656-8750**

To Order, Please Call:



# Illinois Rural Water Association



## BOARD OF DIRECTORS

**PRESIDENT**  
**GREG BATES**  
*Jersey County Water Company*

**VICE PRESIDENT**  
**DALE HANNER**  
*City of Oakland*

**SECRETARY**  
**JAY BELL**  
*City of Chenoa*

**TREASURER**  
**JEFF TUMIATI**  
*Village of Stonington*

## BOARD MEMBERS

**WAYNE DIXON**  
*City of Mason City*

**STEVE FLETCHER**  
*Washington County Water Company*

**PERRY MUSGRAVE**

**VINCE NEWTON**  
*City of Geneseo*

**JACQUE PLESE**  
*City of Wilmington*

## STAFF

**FRANK DUNMIRE**  
*Executive Director*  
 dunmire@ilrwa.org • 217-820-4626

**DON CRAIG**  
*Deputy Director*  
 craig@ilrwa.org • 217-561-1061

**HEATHER MCLEOD**  
*Membership Services Assistant*  
 ilrwahm@ilrwa.org

**DENISE BURKE**  
*Administrative/Program Assistant*  
 ilrwadb@ilrwa.org

**CLARK CAMERON**  
*State Circuit Rider*  
 cameron@ilrwa.org • 217-820-3814

**BRANDON WINDELL**  
*Energy Efficiency Circuit Rider*  
 windell@ilrwa.org • 217-820-1560

**EVAN JONES**  
*Circuit Rider*  
 jones@ilrwa.org • 217-820-5508

**ROGER NOE**  
*Circuit Rider*  
 noe@ilrwa.org • 217-820-1564

**CHUCK WOODWORTH**  
*Circuit Rider*  
 ilrwacw@ilrwa.org • 217-820-1569

**DAVE McMILLAN**  
*EPA Program Specialist*  
 mcmillan@ilrwa.org • 217-370-6485

**JOHN BELL**  
*Wastewater Technician*  
 ilrwajb@ilrwa.org • 217-820-1568

**JEFF MCCREADY**  
*Wastewater Technician*  
 mccready@ilrwa.org • 217-870-4754

**MARK MITCHELL**  
*USDA Source Water Specialist*  
 mitchell@ilrwa.org • 217-820-1565

## ARTICLES

Water Storage Tanks .....	by Frank Dunmire	4
Fire Hydrants .....	by Evan Jones	6
In the Right Place at the Right Time... by Chuck Woodworth		8
The Illinois Community Water Supply		
Design O&M Regulations Source Protection		
and You .....	by Mark E. Mitchell	10
Where in Illinois is this Located? .....		15
Member Services		
Annual Technical Conference.....		17
Chrysler Fleet Program.....		22
GPS/GIS Mapping Services .....		25
Video Inspection Services.....		25
Ford Fleet Program.....		26

## MISSION STATEMENT

*“Protecting and preserving the water and wastewater resources of Rural Illinois through education, representation and on-site technical assistance”.*

### On the Cover:

**This photo was taken by Jeff McCready, IRWA Wastewater Technician, of the Route 18 bridge over the Illinois River in Henry, Illinois.**

Water Ways is the official publication of the Illinois Rural Water Association, P.O. Box 49, Taylorville, Illinois 62568, and is published quarterly for distribution to members as well as other industry associations and friends. Our website is [www.ilrwa.org](http://www.ilrwa.org). Articles and photographs are encouraged. Advertising and submissions should be mailed to the above address or e-mail us at [ilrwadb@ilrwa.org](mailto:ilrwadb@ilrwa.org).



Find us under Illinois Rural Water Association

## LIST OF ADVERTISERS

Aqua-Aerobic Systems, Inc.....	16
Cady Aquastore.....	14
CoBank.....	13
Coe Equipment, Inc.....	27
Commercial Energy Consultants LLC .	11
Curry & Associates Engineers, Inc..	13
Heneghan & Associates, P.C.....	5
Layne, A Granite Company.....	27
LOCis, Inc. ....	13
Maguire Iron .....	27
McMahon.....	11
Pittsburg Tank & Tower Maint. ....	13
Ressler & Associates .....	24
Schulte Supply, Inc.....	2
Suez Advanced Water Solutions (Utility Service Co., Inc).....	12
Taylor Coating Sales, Inc .....	15
Test, Inc.....	9
The Ford Meter Box Co., Inc. ....	24
United Systems & Software .....	11
USA Bluebook .....	28
Water Treat Technology.....	13
Waterly (Baxter & Woodman).....	27



## Water Storage Tanks

by Frank Dunmire,  
IRWA Executive Director

If a water storage tank (whether elevated or ground) is clean when it is placed into service and the water leaving your treatment facility is crystal clear, then the inside of your storage tank should always be clean. Right? Not necessarily so! As a matter of fact, ALL storage tanks will have some sediment in them – it is inevitable. Sediment will slowly accumulate in water tanks, and, if left unchecked may become a threat to public health. Whether or not you are a believer in climate change, the undeniable fact still remains that record high temperatures are becoming more frequent. These record high temperatures ultimately create warmer water inside storage tanks, and this can lead to a loss in chlorine residual thereby promote the growth of microorganisms — some of which can be harmful and even fatal.

Recently, I was on a jobsite where an elevated water tower was taken out of service for a “washout”. I was shocked at what I saw!

The first thing that caught my attention was how the owners of the tower were ill-prepared for the washout. This particular tower’s water level was controlled by an altitude valve and neither service valve upstream nor downstream were operational. They were relying solely on the altitude valve to shut the flow of water off to the tower. In a perfect world this may have worked – but we do not live in such a place. The valve was allowing a small flow of water to pass through and the tower crew had to improvise and supply additional pumping to perform their jobs.

As the washout was about to begin, I asked the owner’s representative when was the last time that this tank had been cleaned and the answer was not as long as I can remember (I hear that way too much in my travels). Once the washout began, it became obvious this tower had not been cleaned in years. The amount of sludge and discolored water that was

coming down the riser pipe was quite surprising, to say the least. The washout took several hours before the spraying of a disinfectant was applied. Following is information taken from the Illinois Environmental Protection Agency’s website that should serve as a reminder to all of us.

Water storage tanks need to be periodically inspected and cleaned to help maintain good water quality in the distribution system, and to help extend the life of the tank. Regular tank inspections can also help to identify small problems that may develop into major problems that can create health related issues, lead to costly repairs or premature tank failure. Tanks that are not periodically cleaned can cause contamination events that can harm human health or can contribute to customers’ aesthetic complaints. Tank inspection and cleaning can be done by draining the water tank. Another option becoming more popular is using divers or remotely operated vehicles (ROVs). Whichever method is



selected, testing of the water according to American Water Works Association (AWWA) C652 is required. AWWA Standards are incorporated into Illinois Environmental Protection Agency (Agency) regulations by reference. This FAQ sheet does not fully describe all of the requirements of the Standard. The intent is to advise the water system of the Agency’s acceptance of the Standard.

### **How often should a water system inspect and clean storage tanks?**

The inspection and cleaning interval can vary based on the type of tank and water quality. Generally, a water storage tank should be inspected at least every five years, or more often, depending on local conditions. Cleaning and repairs should be addressed based on the findings of the tank inspection. Additional inspections between maintenance intervals are encouraged.

### **Is an Agency permit needed to inspect or maintain a storage tank?**

A permit is not required to inspect, clean, repair or paint a tank. However, a permit is required if any modifications are made to the tank such as, but not limited to, installing baffles, vents, hatchways, overflows or any type of mixing device.

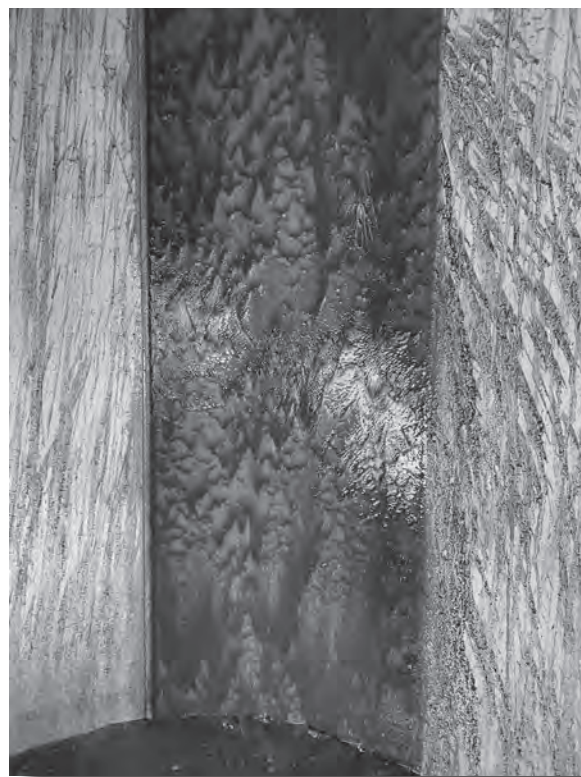

continued on page 5

Contact the Division of Public Water Supplies, Permit Section at 217-782-1724 before starting any work if you are not sure if a permit is required.

### What sampling is required for a tank that has been drained?

Disinfection of the tank using one of the three methods found in AWWA C652 is required. Following this procedure, samples from the tank must be analyzed for chlorine residual and coliform bacteria. If coliform is absent and the chlorine residual is acceptable, the tank can be placed back into service. If not, continue sampling until two consecutive samples for coliform are negative. If necessary, the tank can be disinfected again. A boil order must be issued if the tank is placed into service before the required satisfactory samples are obtained.

### Are tank inspections and/or cleanings that use divers or ROVs or cameras allowed?

Yes, underwater inspections that use divers or remotely operated vehicles/cameras are allowed. Cleaning as part of an underwater inspection is also acceptable.

### Does the Agency need to be contacted when doing a tank inspection?

Water system officials are encouraged to contact the appropriate Illinois EPA regional office prior to a tank inspection or cleaning. Agency staff can answer questions and advise on the appropriate testing requirements.

### Can an underwater inspection and/or cleaning be done while the tank is in service?

The Agency strongly recommends that the tank be isolated from the distribution system prior to personnel or a ROV entering the structure, unless operational conditions prevent this. An example would be a water plant with a single clearwell that cannot be taken out of service.

### What sampling is required for an underwater inspection and/or cleaning where the tank is isolated from the system?

After the inspection and/or cleaning, samples from the tank must be analyzed for chlorine residual and coliform bacteria. If coliform is absent and the chlorine residual is acceptable, the tank can be placed back into service. If not, continue sampling until two consecutive samples for coliform are negative. If necessary, the tank can be disinfected. A boil order must be issued if the tank is placed into service before the required satisfactory samples are obtained. Sampling the tank prior to the work is also recommended to establish baseline water quality.

### What sampling is required for an underwater inspection and/or cleaning where the tank must remain in service?

For tanks that must remain in service, sample before the work, each day during the work, and after the work has been finished. Daily samples are required for chlorine residual, coliform bacteria and turbidity. Contact the appropriate Illinois EPA regional office if the chlorine residual drops below the required minimum level, if coliform bacteria are present or if

turbidity increases. If sample results warrant, a boil order will be required until water quality is acceptable again.

### What are any other requirements for conducting an underwater inspection and/or cleaning?

Refer to AWWA C652 for equipment and personnel requirements, safety requirements and disinfection requirements for equipment and personnel.

### Can a coating be applied to a water tank during an underwater inspection?

Yes, as long as the product meets ANSI Standard 61 and is approved for application to wet or damp surfaces. Follow all manufacturer recommendations. 



**HCS LLC** Heneghan Construction Services, LLC  
P: 888-291-7615 | E: info@hcsdesignbuild.com  
W: hcsdesignbuild.com

*HCS will work with you as a team member to design and construct your projects more efficiently (less time and better use of project funds) and with a higher quality of construction and fewer headaches along the way. Trust HCS to handle all of your project needs with the quality you deserve.*

**EXPERIENCED IN**

- Waterlines
- Booster Pump Stations
- Sewer Lines
- Force Mains
- Miscellaneous Water System Needs





## Fire Hydrants

by Evan Jones,  
IRWA Circuit Rider

Few operators have not had a fire hydrant that that has caused problems during the cold months of winter. One that leaks or doesn't drain properly, and not having an auxiliary valve before it, are many times familiar issues. I'm just betting most everyone has incurred these problems at one time or another. These kind of things can cause big concerns in your system.

I was recently at a system that had a hydrant which was leaking past the shoe on up into the barrel, and had a plugged weep hole. Facility personnel didn't realize this before winter, so it was never taken care of. Then comes along flushing in the spring... and low and behold the barrel had frozen, splitting open. It had cracked the hydrant from the breakaway to the bonnet.



When the utility first called, they wanted me to come assist them in locating and securing the shut off main line valves, so that they could repair a leak. When I arrived, I started asking questions about the leak and to be shown the problem. As we pulled up to the leaking hydrant, I got excited to see that it was a Mueller model, as I knew that I could disassemble and fix it without shutting down a quarter of town... as there was not a valve in front of the hydrant.

The system staff were very hesitant to let me take this hydrant apart without shutting down the main line gate valves to block the flow to it. These guys, in their own defense, were relatively new to the industry. They had never had to work on, or tear apart a hydrant. My comment



continued on page 7



to them about it all was if we ran into an issue, we could always shut down the mains. But, in IRWA's constant effort to help and train operators, this is how they would learn to fix the next one.

The hydrant we were working on was a 1951 Mueller 4 1/4. We were successful in removing the weather and operating caps, and the bonnet. We did however, have a hard time removing the oil reservoir. We believe, it had never had any oil added in it since the date of install. Also, we did successfully remove the entire hydrant barrel.

Now started the expensive part of ordering a new barrel, to replace the cracked one. It turns out that a neighboring community just happened to have a 1952 Mueller 4 1/4 hydrant setting in their scrap pile that they were nice enough to give us so we could finish our project. We successfully took the 1952 one

apart;

and cleaned up all the parts from both the hydrants, and were able to make a usable one. The only thing that had to be purchased for the project, was a gasket kit. The system employees were very surprised by how easy the job was, and how they didn't have to call in a boil order to disrupt everyone's day.

This just goes to show you that with the proper training, some jobs don't have to be that hard or expensive. So, if you find yourself in a situation whether it be a hydrant or anything else... just give your IRWA Circuit Rider a call. Chances are, either he or another operator they know, have dealt with similar issues at one time or another. And, as such, they can help you through it. 💧





## *In the Right Place at The Right Time*

*by Chuck Woodworth,  
IRWA Circuit Rider*

Being a Circuit Rider going to several different water systems every month, I have seen things being done in new ways. I often ask if I can share that with other operators, with the same reply from each operator. If it will help someone, you sure can. Most of the things I have seen is some kind of a homemade tool that was made to complete a task either faster, easier or safer. I should have taken pictures of all of them that I have seen over the years. I was at a water system the other day and the operator said “you have to see this!” as he directed me into the chemical feed room. He was telling me that the mixer motor had gone out on his KMnO4 mixing tank, it was going to be a few days before he could get a replacement motor. He wanted to be able to keep feeding the chemical, so he came up with using a variable speed drill as his mixer motor. In the picture you can see a zip tie being used to control the speed, a couple of blocks to hold it in place and a new motor was on order. I don’t suggest this as a long term fix but it worked fine during the short time it took to get a replacement motor on site.

I always enjoy being in the right spot at the right time when someone is installing new water mains. I found a system adding about a half mile of pipe to better serve a subdivision with this looping project. The picture of the hot tap I wanted to point out that if you notice how the trench was dug out? They left a good portion of the soil on the back side of the main undisturbed in order to install the thrust blocks. By only removing enough soil needed to install the new valve, only three concrete blocks and a couple of wedges was needed to make a good and tight thrust block support.



continued on page 9





Installing new 6 inch watermain goes pretty fast when the trench is dug using a trencher. I stopped at this system one early morning while on my way to a different system. When I left, I thought I would stop back by the next morning to see how they did. When I arrived back to the location the next morning, all the equipment was gone and all that I could find was a couple of new valve boxes and fire hydrants all installed. The pipe had been installed, connections made, trench backfilled and trash picked up. A job well done! Only if every job came together like that one must have. Maybe it was because of a really good crew working together, or possibly both. I was surprised that they had completed the job in one day that I didn't think about getting another picture the completed job.



*Total Environmental Service Technologies, Inc.*



- **Contract Services – Water/Wastewater •**
  - **Field Services •**
  - **Certified Laboratory •**
  - **IEPA Regional Lab •**
  - **Consultant Services •**
  - **Regulatory Compliance Services •**
- Over 120 Plants & Operations throughout Illinois*

Peru, Illinois  
Established 1987 815-224-1650  
[www.testinc.com](http://www.testinc.com)

- **Bushnell • Byron • Carthage • Hinckley • Oglesby**
- **Peru • Avon • Dallas City • Poplar Grove • Prairie City**

Stay warm out there this winter and if I don't see you before, I'll see you in Effingham at the our conference the 3<sup>rd</sup> week of February 2020. 💧



# The Illinois Community Water Supply Design O&M Regulations Source Protection and You

by Mark E. Mitchell,  
Source Water Protection Specialist  
\*(Special thanks to Dave McMillan, IRWA Trainer for use of information for this article)

## Subpart B: Source Development

Back-up Well Requirement **\*(This part is not under Source Protection but is an issue I have been trying to get supplies to address under SWP for years.)**

### Section 604.230 Groundwater Quantity

Single Well Systems: No community water supply, the construction or modification of which commences after July 26, 2019, may rely only on a single well for its water source. A community water supply, the construction of which commenced before and that is not modified after July 26, 2019, may rely on a single well for its water source, but must be placed on the critical review list under 35 Ill. Adm. Code 602.107. For the purposes of this subsection, “modified” means when the fixed capital costs of the new components constructed within a 2-year period exceed 50% of the fixed capital cost of a comparable entirely new facility.

## Subpart C: Source Water Protection

Develop a plan largely based on AWWA G300

Provided flexibility

Phased-in by supply size

### Section 604.330 Submission

A community water supply that first commenced construction after July 26, 2019, must develop and submit a source water protection plan simultaneously with the construction permit application.

A community water supply in existence as of July 26, 2019, must develop and submit to the Agency for approval a source water protection plan within the following time frame after July 26, 2019:

- ▶ within 3 years, for a community water supply serving a population greater than 50,000 persons;
- ▶ within 4 years, for a community water supply serving a population of greater than 3,000 but less than or equal to 49,999 persons; or
- ▶ within 5 years, for a community water supply serving a population of less than or equal to 2,999 persons

An existing community water supply that anticipates using a new source of water for its supply must develop and submit a revised source water protection plan simultaneously with the construction



permit application.

**AWWA G300-14 Source Water Protection** (<https://www.awwa.org/Store/Product-Details/productId/39814230>)

The above link will take you to the AWWA Publication G300-Sourcewater Protection. Please contact me at [mitchell@ilrwa.org](mailto:mitchell@ilrwa.org) to provide you with any full or parts of your SWP (depending on your progress through the process if we have assisted you with any portions of this) OR for your Emergency Response Plan or to request a draft copy of an Emergency Response Plan to get you started with a portion of what you will need. 💧





# Deregulate and Save Today!

Energy deregulation gives the business owner a choice on their energy provider and ultimately saves money on power consumption.

## Business owners can save thousands of dollars!

- Water Systems
- Waste Water Systems
- Pumping Systems



# CEC

Commercial Energy  
Consultants, LLC

Call Mike Grimes  
at (877) 212-1400  
or email [mike@trycec.com](mailto:mike@trycec.com)  
text CEC to 64600

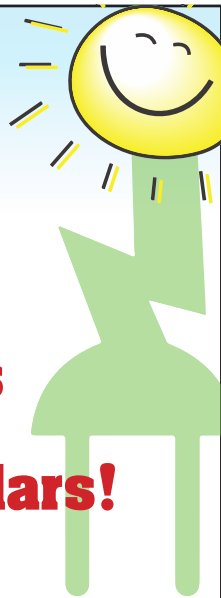

# YOUR PARTNER IN PROTECTING OUR MOST PRECIOUS RESOURCE.

ENR  
TOP 500  
DESIGN FIRM



# McMAHON

ENGINEERS ARCHITECTS

## ENGINEERING SOLUTIONS:

- Water Systems.
- Wastewater Systems.
- Stormwater Management.
- Financing/Grant Assistance.
- Construction Services.
- Design-Build Services.



# Integrated

PUBLIC RESOURCES  
A McMAHON AFFILIATE COMPANY

## OPERATIONS SOLUTIONS:

- Operations Solutions For Water & Wastewater Facilities.
- Innovative P3 Project Delivery.

# MCMGRP.COM

NEENAH WI  
920.751.4200

MACHESNEY PARK IL  
815.636.9590

VALPARAISO IN  
219.462.7743

VALUES • CULTURE  
RELATIONSHIPS

• FOR OVER 100 YEARS •

Measure  
Every  
Drop...



Bill Every  
Drop...

**Itron**  
kamstrup

**United Systems**

AMR / AMI | SOFTWARE | WATER LOSS

Scott Smith - Territory Manager - 270.703.0697  
[scotts@united-systems.com](mailto:scotts@united-systems.com)  
[www.united-systems.com](http://www.united-systems.com) - 800.455.3293



**global expertise**  
**delivered locally**

**services to help you  
manage your system**

- ▶ **asset management**  
steel & concrete tanks | treatment plants | pipes | meters | water wells
- ▶ **water quality in distribution systems**  
in-tank water mixers | trihalomethane removal systems | disinfectant residual
- ▶ **smart metering services**
- ▶ **water wells management**  
well & pump rehabilitation & maintenance | water well drilling



An ISO 9001:2015 Quality Assured Company

**Contact Us:**

Bill Murfree (Northern IL)  
Ben Roberson (North Central IL)  
Phil Knight (Southern IL)

855-526-4413  
dl-utdw-help@suez.com

Utility Service Co., Inc.  
www.suez-na.com



# Water Treat Technology

Robert Risley, Class 1 WWTP Operator

[www.water-treat-tech.com](http://www.water-treat-tech.com)

Phone: (618) 923-0520

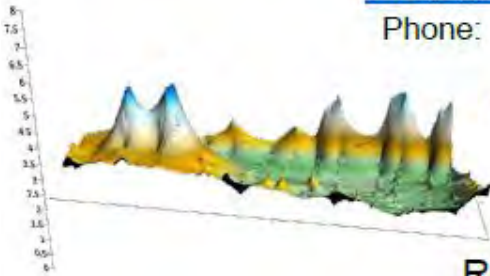

WWTP Support, Consulting & Solutions

RC Boat *Sludge Surveys*

## MAXIMIZE EFFICIENCY AND REVENUE WITH LOCiS CLOUD-BASED UTILITY BILLING



At LOCiS, we're here to make your utility billing simpler by providing a comprehensive, cloud-based utility billing management tool that performs a variety of functions for multiple user-defined services including Utility Billing production of bills and record of payments for water, sewer, gas, electric, refuse and more. LOCiS software is developed, managed and supported in the U.S.

### LOCiS PERFORMS FOR YOU



Learn how LOCiS Cloud-Based Utility Billing can help your organization.

Visit [www.locis.com](http://www.locis.com) or call 866.LOCiS99



## STRUCTURE. & INTEGRITY.

**PITTSBURGH TANK & TOWER GROUP**  
Since 1919



"100 years and still climbing"

**CREWS AVAILABLE GLOBALLY**



[WWW.PTTG.COM](http://www.pttg.com)

### INSPECTIONS REPAIR TANKS



Wet	Code	Elevated
Dry	Updates	Ground
ROV	Paint	Relocation
In-Service Cleaning	Insulation	Erection
		Dismantles

**NEW TANKS** – Rick DiZinno  
(270) 826-9000 ext. 2601

**EXISTING TANKS** – Patrick Heltsley  
(270) 826-9000 ext. 4601

General Municipal & Industrial Water Plants & Distribution Systems  
Pump Stations & Water Storage Tanks  
Wastewater Plants & Collection Facilities  
Site Development & Stormwater Mgmt

**Curry & Associates ENGINEERS INC**

P.O. Box 246  
243 East Elm  
Nashville, IL 62263

Telephone: 618.327.8841    [www.curryassociates.com](http://www.curryassociates.com)  
Telefax: 618.327.3576    Email: [info@curryassociates.com](mailto:info@curryassociates.com)

**LIFE DEPENDS ON WATER.**

**WATER DEPENDS ON YOU.**

Sustaining a rural community is hard work.  
Let CoBank handle the financing.



844-846-3135 • [water@cobank.com](mailto:water@cobank.com)  
[www.cobank.com](http://www.cobank.com)

Proud Member of the Farm Credit System



# AQUASTORE®

## WHAT'S INSIDE MATTERS

### DON'T SETTLE FOR LESS THAN THE BEST

#### SPECIFY VITRIUM™ PREMIUM TiO<sub>2</sub> TECHNOLOGY

The interior of ALL Aquastore® tanks feature proprietary Vitrium™ coating technology enhanced with titanium dioxide for the toughest glass available.

## GET THE QUALITY YOU DESERVE

- Tough TiO<sub>2</sub> glass formulation provides longer life
- White interior is easier to inspect than darker coatings
- Electrostatically applied base coat application ensures consistent quality
- Factory certified "holiday-free" sheets
- Designed for use in both cold and hot climates
- Designed, fabricated, shipped and supported within the USA

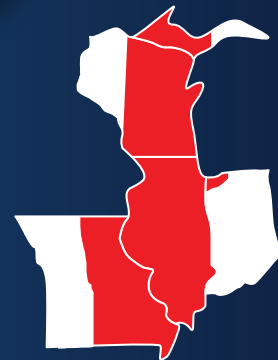

Call today (815) 899-5678  
or visit [cadyaquastore.com](http://cadyaquastore.com)

©2016 Cady Aquastore, Inc. Aquastore is a registered trademark and Vitrium is a trademark of CST Industries, Inc.

Represented in Northern Illinois  
Peterson & Matz Inc., Elgin, IL  
Ph: (847) 844-4405

Represented in Southern Illinois  
Municipal Equipment Co., Inc., St Louis, MO  
Ph: (314) 645-2400



# Think Tnemec.

Tnemec Company has been the leading supplier of protective coatings to the water industry for decades. Our extensive line of proven products offers unparalleled corrosion protection and aesthetics, extending your maintenance cycles and providing unmatched life-cycle value. Contact us for a complimentary protective coatings packet or coating system consultation. When you think of coatings, think Tnemec.

#### Contact your local Tnemec coatings consultant:

Northern Illinois

**Erik Otten**

Taylor Coating Sales, Inc.  
Tel: (708) 387-0305  
eotten@tnemec.com

Western Illinois

**Keith Kennett**

Taylor Coating Sales, Inc.  
Tel: (309) 945-2094  
kkennett@tnemec.com

Southern Illinois

**Mike Cerutti**

Coating Solutions, LLC  
Tel: (314) 703-8042  
mcerutti@tnemec.com



+1 816-483-3400  
tnemec.com



**WHERE IN ILLINOIS IS THIS LOCATED?**

**Be the first person (if you have not won before) to identify the location of this picture and you will receive an IRWA hat!**

**Visit IRWA's Facebook page and if you are the first person to post the correct answer on our wall, we will send you an IRWA hat. You can find the link to our Facebook page on our website at [www.ilrwa.org](http://www.ilrwa.org).**

# MAKE THE SWITCH IMPROVE YOUR DITCH



## OXYSTAR® ASPIRATING AERATOR

Wastewater operators across the country are seeking more efficient aeration technology to improve or upgrade their oxidation ditch process in an effort to reduce operation and maintenance costs, increase treatment capacity and improve equipment reliability.

The **OxyStar**® aspirating aerator is the ideal solution that provides these and other advantages compared to brush (rotor) and disc type aerators, which are typically less efficient and more costly to maintain.

- No gear boxes or submerged bearings
- Minimal maintenance due to very few moving parts
- Simple installation without disrupting treatment
- Robust design for a variety of basin types
- No splashing or misting
- Low noise and odor



Float-mount units also available.

New Plant Construction | Existing Plant Upgrades and **Retrofits** | Plant Expansions



AQUA-AEROBIC SYSTEMS, INC.  
A Metawater Company

[www.oxystaraerator.com](http://www.oxystaraerator.com) | 815-654-2501



# 38th Annual Technical Conference

Keller Convention Center - Effingham, IL

February 18-20, 2020



VISIONS OF RURAL WATER

Attendee Information



### HOST HOTEL

Holiday Inn  
1301 Ave. of Mid-America  
Effingham, IL  
Phone: 217-540-7777  
\$109.00 + tax per Night

**HOST HOTEL  
SOLD OUT!**



### Auxiliary Hotel

LaQuinta  
1103 Ave of Mid America  
Phone: 217-540-1111  
\$99.00 + tax per night

### Auxiliary Hotel

Country Inn & Suites  
1200 N. Raney St.  
Phone: 217-540-5555  
\$99.00 + tax per night

### Auxiliary Hotel

Lexington Inn  
1604 Fayette Ave  
217-994-9949

### Auxiliary Hotel

Best Western-Delta Inn  
1509 Hampton Drive  
217-342-4499

### CONFERENCE LOCATION

The conference will be held at the Thelma Keller Convention Center located at 1202 N. Keller Dr. The convention center is attached to the host hotel.

### REGISTRATION

Registration & badges are required for all conference attendees. Please register each attendee using the registration form included.

### Pre-Registration:

To pre-register complete the registration form and mail with payment to:

*IRWA, PO Box 49, Taylorville, IL 62568*

To pay on-line with your credit card go to [www.ilrwa.org](http://www.ilrwa.org) and click on the conference link on the home page.

Pre-registration must be postmarked by February 7th, 2020.

### On-Site Registration:

All conference attendees must obtain a name badge and conference material at the registration desk. If you do not pre-register, please make sure that you register as soon as possible after you arrive at the Keller Convention Center. \*\*Please note that on-site registration is \$25.00 higher than pre-registration.\*\*

An event membership of one-cent per person is included in your registration fee(s) allowing participants in NRWA fundraising activities. This is required by Federal Election Commission laws. If you wish to opt-out please go to the registration booth at the conference for your refund of this one-cent fee.

### CANCELLATION & REFUNDS

Refunds only in the event of emergencies. We must have a written notice of cancellation to issue a refund.

### REGISTRATION HOURS

#### Pre-Registration Pickup ONLY

Monday, February 17 4:00 p.m. - 6:00 p.m.

#### Regular Registration Hours

Tuesday, February 18 8:00 a.m. - 4:00 p.m.

Wednesday, February 19 8:00 a.m. - 3:00 p.m.

### EXHIBIT HALL

Professionals from all areas of the water and wastewater industry will be on hand to help solve your problems and provide you with the information you need to make those crucial decisions. 115 companies will be bringing their products and services to you at this year's conference.

The exhibit hall will be open during the following hours:

Tuesday, February 18 10:00 a.m. - 4:00 p.m.

Wednesday, February 19 8:00 a.m. - 3:00 p.m.

### OTHER ACTIVITIES

#### Exhibitors Hospitality Night

Tuesday, February 18 4:30 p.m. - 7:30 p.m.

All food and beverages for the evening provided by our exhibitors.

#### Pub Crawl

Tuesday, February 18 7:30 p.m. - 12:00 a.m.

Thank you to the City of Effingham for their continued support of the pub crawl! The buses will begin picking up at the Holiday Inn at the conclusion of Hospitality Night.

#### Casino Night

Wednesday, February 19 6:00 p.m. - 8:30 p.m.

### CERTIFICATION OVERVIEWS & EXAMS

Certification overview courses and state certification exams for drinking water and wastewater will be held at our conference this year. The reviews will be given courtesy of E.R.T.C. on Wednesday, February 19, 2020. The review is included with your conference registration.

The exams will be given on Thursday, February 20, 2020 beginning at 8:30 a.m. It will be available for attendees and non-attendees alike. You must have a valid **Letter of Admission** issued by the IEPA. You **must** bring the Letter of Admission and a photo ID. There are no conference fees associated with the exam. **However, you must return a registration form with the exam you will be taking circled so that we have enough materials.**





# 38th Annual Technical Conference

## February 18-20, 2020

### ATTENDEE REGISTRATION FORM

**Must be completed for all attendees**

(One form for each attendee, please)

FIRST NAME: \_\_\_\_\_ LAST NAME: \_\_\_\_\_

SYSTEM: \_\_\_\_\_

MAILING ADDRESS: \_\_\_\_\_

CITY: \_\_\_\_\_ STATE \_\_\_\_\_ ZIP: \_\_\_\_\_

PHONE NUMBER: \_\_\_\_\_ E-MAIL ADDRESS: \_\_\_\_\_

*Registrations must be postmarked by February 7, 2020 to receive pre-registration pricing*

**FULL REGISTRATION: (Includes technical sessions, exhibit hall, meals & activities for all 3 days)**

- Member—\$175.00       Spouse—\$175.00  
 Non-Member—\$225.00       Non-Member Individual Joining as a Member + Conference—\$225.00

**ONE DAY REGISTRATION: (Includes technical sessions, exhibit hall, meals & activities for 1 day only)**

- Member—\$145.00       Spouse—\$145.00  
 Non-Member—\$195.00       Non-Member Individual Joining as a Member + Conference—\$195.00

**PLEASE CIRCLE WHICH DAY YOU WILL BE ATTENDING (for one day registration only)**

TUESDAY                      WEDNESDAY                      THURSDAY

**WATER CERTIFICATION EXAM—PLEASE CIRCLE WHICH EXAM YOU ARE ATTENDING (if applicable)**

CLASS A      CLASS B      CLASS C      CLASS D

**WASTEWATER CERTIFICATION EXAM—PLEASE CIRCLE WHICH EXAM YOU ARE ATTENDING**

*(if applicable)*

CLASS I      CLASS II      CLASS III      CLASS IV

**\*\*All fees must be paid when registering—no purchase orders or special billings\*\***

**NO REFUNDS AFTER FEBRUARY 7, 2020**

**Please make check payable to:**

Illinois Rural Water Association  
 P.O. Box 49  
 Taylorville, IL 62568

You may also pay on-line at [www.ilrwa.org](http://www.ilrwa.org) with your credit card



**Have a Question?**

Call  
**1-800-762-3547**

# CONFERENCE AT A GLANCE

Tuesday, February 18th - Registration Open: 8:00 a.m.— 4:00 p.m.			
9:00 a.m.	Opening Session/Awards Ceremony/RD Update		
10:00 a.m.	<b>Break/Exhibit Hall Opens</b>		
	<b>WATER</b>	<b>WASTEWATER</b>	<b>BREAKOUT</b>
11:00 a.m.	IEPA Regulatory Update		
12:00 p.m.	<b>Lunch Buffet—Ticket Required</b>		
1:00 p.m.	Manganese—Aesthetics, Health & Treatment		How to Dispose of Your Unused & Surplus Inventory and Make Money
1:45 p.m.	Mapping Applications for Water & Sewer		Cyber Insurance & The Non-Physical Fire
2:30 p.m.	<b>Break/Exhibitor Drawings</b>		
3:00 p.m.	Practices in Reduction of TOC & DBP		Flushable Wipes
3:45 p.m.	The Coming Infrastructure Tidal Wave		IRWA Programs Overview—Energy Efficiency & Rate Studies
4:30 p.m.	Water Taste Test		Annual Meeting
Wednesday, February 19th - Registration Open: 8:00 a.m.— 3:00 p.m.			
8:00 a.m.	<b>Exhibit Hall Opens</b>		
9:00 a.m.	Well Advancements	Activated Sludge Basics	Water Math Review (9:00—11:00)
9:45 a.m.	Tank Inspections	Sludge Management for Lagoons	
10:30 a.m.	<b>Break/Exhibitor Drawings</b>		
11:00 a.m.	Understanding Chlorination	A Turn Key Solution to Wastewater Issues	
12:00 p.m.	<b>Lunch Buffet—Ticket Required</b>		
1:00 p.m.	Flagger Training	Duckweed Control for Wastewater Lagoons	Disinfection Review (1:00—2:00)
1:45 p.m.	Contingency Plans for Pumps	Small Commercial Wastewater Treatment Systems	
2:30 p.m.	<b>Break/Exhibitor Drawings</b>		
3:00 p.m.	RD Loan and Grant Application Development	Operator Observations for Process Control of Activated Sludge Systems (Exam Review Topic)	Softening Review (3:00—4:00)
3:45 p.m.	Using Telemetry for Better Preventative Maintenance	Basics of Biological Nutrient Removal (Exam Review Topic)	
Thursday, February 20th			
7:30 a.m.	<b>Breakfast Buffet—Ticket Required</b>		
8:30 a.m.	IDPH Update	<b>WASTEWATER CERTIFICATION EXAM</b> (until 11:30)	<b>WATER CERTIFICATION EXAM</b> (until 1:30)
9:15 a.m.	Building Water Resilience in Your Community		
10:00 a.m.	<b>Break</b>		
10:15 a.m.	Planning for an ISO Evaluation		
11:00 a.m.	GIS—A View from an Operator		
11:45 a.m.	<b>Closing Ceremony/Grand Prize Drawing</b>		





# SESSIONS AT A GLANCE

## WATER SESSIONS

**Rural Development Update—Mike Wallace; RD** - Updates to the Rural Development programs will be discussed.

**IEPA Regulatory Update—Mary Reed; IEPA** - This is always a popular session. See what's new in rules and regulations from IEPA.

**Manganese—Aesthetics, Health and Treatment—Katharine Bohman and Jim Groose; Watersurplus** - Reasons for treatment include aesthetics and health effects. Recent development in catalytic filter media allow simpler water treatment design to take Mn out of water.

**Mapping Applications for Water & Sewer — Ben Hill; Diamond Maps** - A demonstration of how small municipalities and rural water systems use GIS and Mapping in the daily routine to do things such as locating hard to find assets, tracking maintenance & communication.

**Practices in Reduction of TOC and DBP—RJ Lindmark; Cedarchem** - New tools and real practices used in water treatment plants in the Mid-West for the reduction of plant TOC and disinfection by-products.

**The Coming Infrastructure Tidal Wave—Kris Schulz & Gerry Harstine; Servline** - Using asset planning to prepare for the tidal wave of replacing your infrastructure.

**Well Advancements—Mike Whittenbaugh; Cahoy Pump Service** - Discussion on advancements being made in well construction, rehabilitation and preventative maintenance.

**What to Look for in a Tank Inspection—Darin Clarke; Maquire Iron** - Do you know what to look for when inspecting a tank? Come to this session for some insight to this.

**Understanding Chlorination— Don VanVeldhuizen; USA BlueBook** - What makes chlorine such a good disinfectant and why is it used so extensively? Learn how it works and how to make it work better based on your needs.

**Flagger Training —Bill Bloch; Illinois Public Risk Fund** - This session will be a crash course in some of the important points you need to know for properly directing traffic around your worksite.

**Contingency Planning for Pumps—Ken Musick & Brad Gould; C and C Pumps & Supply** - Contingency planning to minimize or prevent downtime for water & wastewater pump stations.

**RD Loan and Grant Application Development—Scott Barringer—Rural Development** - USDA Rural Development has an electronic application process to make it easier for the applicant to take advantage of their funding opportunities. This program streamlines & simplifies the application process for USDA RD Programs. The **RD Apply Lab** will be available and provide one-on-one technical assistance for parties interested in gaining access to the RD Apply Application System.

**Using Telemetry for Better Preventative Maintenance—David B. Mundie, PhD; High Tide Technologies** - A discussion and demonstration on how historical telemetry data can save utilities money and down time with preventative maintenance.

**Illinois Department of Public Health Update—Darrah Dunlap; IDPH** - Come to this session to hear about what is happening over at the Department of Public Health. Multiple topics will be discussed.

**Building Water Resilience in Your Community—Karen Edwards-Lindsey; US Environmental Protection Agency** - Drinking water and wastewater systems across the country are at risk to many kinds of water emergencies, causing disruptions in their service. The USEPA has developed tools and resources that can help build resilience within your water system. During this session, USEPA's Water Security Division will discuss the American Water Infrastructure Act (AWIA) which requires each community water system serving a population of greater than 3,300 persons to assess the risks to, and resilience of, its system.

**Preparing for an ISO Audit—Randall Downs; Verisk** - ISO is a rating of fire protection across the US. Many water companies do not realize they directly impact the insurance rates in the community. Learn how you can prepare for this audit.

**GIS - A View from an Operator – Ted Padilla; City of Rock Falls & Jon Hodel; Cloudpoint Geographics, Inc.** - In the early 2000's, the City of Rock Falls decided to move forward with technology into electronic mapping. Hear about the process that they have been through to accomplish this goal.

## WASTEWATER SESSIONS

**Activated Sludge Basics—Don VanVeldhuizen; USA BlueBook** - What is activated sludge and why is it used so extensively? Learn about the process and why it is such an effective way to treat large quantities of raw wastes.

**Sludge Management for Lagoons —Robert Risley & Brian Risley; Water Treat Technology** - This session will inform operators of how to properly perform their own sludge survey and make them aware of new technology available.

**A Turn Key Solution to Wastewater Issues—Stephen Mitchell; Walter Louis Fluid Technologies** - A sustainable solution for treatment of wastewater which is directly linked to improved economics, productivity and environmental effluent.

**Duckweed Control for Wastewater Lagoons—Patrick Hill; Triplepoint Environmental** - Duckweed is an invasive, fast growing plant that is common in wastewater lagoons. This presentation will describe the pros and cons of lagoon duckweed and highlight methods of controlling or preventing it.

**Small Commercial Wastewater Treatment Systems—Daniel Johnson; One Water, Inc.** - Case study of using biofilms to treat onsite commercial wastewater at a truck stop in rural Indiana.

**Operator Observations for Process Control of Activated Sludge Systems—Jim Winslade; ERTC** - This wastewater exam review includes both simple process control tests and visual observations in the system which would allow the operator to make adjustments.

**Basics of Biological Nutrient Removal—Jim Winslade; ERTC** - Another wastewater exam review topic on how systems work, operational considerations, and advantages/disadvantages.

## BREAKOUT SESSIONS

**How to Dispose of Your Unused and Surplus Inventory and Make Money—William Faltz; Wisconsin Surplus Online Auction** - We will show you how easy it is to get your items ready for an auction to turn your items into spendable cash so you can purchase new items.

**Cyber Insurance & The Non-Physical Fire —J. Kevin Sneed; US Pro Insurance Services** - An inside look at today's utilities and taxing districts including water and wastewater and they types of non-physical fire risks they face in the digital age.

**Flushable Wipes—Justin Hovinen; Ebara Pumps Americas Corporation** - Methods to eliminate clogging of solid handling pumps, various types of solids handling pumps as well as best practices for effective operation will be discussed.

**IRWA Programs—Energy Efficiency and Rate Studies—Brandon Windell & Clark Cameron; IRWA** - Find out how these IRWA programs can benefit and possibly save your system money!

**Water Certification Exam Overviews—Matt Maas; ERTC** - Matt is back this year to give you more on water exam overviews. This year, the topics will be broken up in so specific subjects on math, disinfection and softening.





The National Rural Water Association and the Chrysler Group have created a partnership to offer a Volume Incentive Program (VIP) to State Rural Water Associations and their utility system members. This partnership combines the buying power of 31,000 individual utilities to provide reduced fleet pricing on utility vehicles. You will have access to special fleet benefits as a preferred Chrysler Group customer.

The Rural Water Fleet Program is a valuable member benefit for water and wastewater utilities. State Rural Water Associations determine eligibility for their members, and provide a fleet code that allows access to substantial vehicle discounts to fill the need for reliable work vehicles. Fleet vehicles must be registered in the name of a member water or wastewater system.

Member utilities should contact their State Rural Water Association to access the Rural Water Fleet Program. Vehicles may be purchased at your local dealer or through the national fleet auto group, details are online at: [www.nrwafleet.com](http://www.nrwafleet.com). Incentive discount pricing is available on Jeep SUVs and Ram trucks. Systems can save up to \$7,500 off factory invoice per vehicle. Happy shopping!

### 2020 Program Details:

- Limited to water/wastewater utilities that are current members of a State Rural Water Association
- There is no limit to the number of vehicles that can be purchased under the program
- Incentive pricing is deducted off the factory invoice
- Fleet vehicles must be in service for a minimum of 12 months or 12,000 miles
- Vehicles must be registered and operated in the United States
- Call your State Association today to get your Fleet Account Number (FAN)





Model Year	Brand	Description	Incentive
2020	Chrysler	Pacifica/Voyager	\$3,000
2020	Dodge	Durango AWD	\$5,000
2020	Dodge	Durango RWD	\$5,000
2020	Jeep	Grand Cherokee 4X2	\$5,000
2020	Jeep	Compass 4X4	\$2,900
2020	Jeep	Grand Cherokee 4X4	\$5,000
2019	Ram	Classic 1500 Quad/Crew 2WD	\$8,500
2019	Ram	Classic 1500 Quad/Crew 4WD	\$8,500
2019	Ram	Classic 1500 Regular Cab 2WD	\$5,500
2019	Ram	Classic 1500 Regular Cab 4WD	\$5,500
2020	Ram	2500 Regular Cab 4WD	\$5,500
2020	Ram	3500 Crew/Mega Cab 4WD	\$6,250
2020	Ram	2500 Crew/Mega Cab 4WD	\$6,250
2020	Ram	Classic 1500 Regular Cab 4WD	\$5,500
2020	Ram	Promaster 1500 Cargo Van	\$6,500
2020	Ram	Classic 1500 Quad/Crew Cab 2WD	\$8,500
2020	Ram	Classic 1500 Regular Cab 2WD	\$5,500
2020	Ram	Classic 1500 Quad/Crew Cab 4WD	\$8,500
2020	Ram	2500 Crew/Mega Cab 2WD	\$6,250
2020	Ram	Promaster 2500 Cargo Van	\$7,000
2020	Ram	Promaster 3500 Cargo Van	\$4,500
2020	Ram	Promaster City	\$4,500
2020	Ram	3500 Cargo Van High Roof (159 IN WB)	\$7,500
2020	Ram	3500 Cargo Van High Roof (159 IN WB EXT)	\$7,500
2020	Ram	1500 Quad/Crew 2WD	\$6,750
2020	Ram	1500 Quad/Crew 4WD	\$6,750
2020	Jeep	Grand Cherokee 4X4 Exodiesel	\$2,500
2020	Jeep	Grand Cherokee 4X2 Exodiesel	\$2,500
2020	Ram	3500 Crew/Mega Cab 4WD Ecodiesel	\$2,250
2020	Ram	2500 Crew/Mega Cab 2WD Ecodiesel	\$2,250
2020	Ram	2500 Crew/Mega Cab 4WD Ecodiesel	\$2,250
2020	Ram	2500 Regular Cab 4WD Ecodiesel	\$1,750

## ***FILLING YOUR WATER NEEDS***



Chlorination Equipment  
UV Disinfection  
Water Quality Monitors  
Mixers/Flocculators  
Chemical Feed Pumps  
Lime Slakers  
Membrane MicroFiltration  
Aeration  
Spare Parts & Replacements



P.O. Box 4018  
Ballwin, MO 63022  
Phone: 636.391.8992  
Fax: 636.391.1544  
[www.resslerassociates.com](http://www.resslerassociates.com)

## **Made in the USA!**

**Look to Ford Meter Box for U.S. Manufactured Products**



[www.fordmeterbox.com/usa](http://www.fordmeterbox.com/usa)  
260-563-3171

**Contact Ford Meter Box for AIS and Buy America compliant products**



## **GPS/GIS MAPPING SERVICES**



Through the implementation of GPS & GIS technology, IRWA can effectively produce hard copy and digital maps. With this service available from IRWA, utilities can attain new and accurate maps to better manage their water, wastewater and storm sewer assets.

The printed maps can be large-scale wall maps up to 36"x48" showing utility features with the desired layers (aerial photos, streets, topography, etc.).

The digital map file on a CD, can be accessed with free software that IRWA will provide and install on a utility computer. The program allows you to view, print and click on system features (such as a valve, hydrant, meter pit, curb stop, manhole, lift station, treatment facility, etc.) and pull up attribute data about each. As well as several other capabilities such as printing, zooming, etc.

IRWA has a working relationship with DiamondMaps.com, to put your IRWA project maps on their server, for mobile viewing with a smartphone or cellular capable tablet - including editing capability. This is at no extra charge to the system for the first year's subscription. Continuance of the Diamond Maps service after the first year is at the utility's discretion.

Payment for services is a set charge per feature, with IRWA members receiving an automatic 30% discount, and even more of a reduction with bigger projects.

For more information, you may download a brochure from IRWA's website: [www.ilrwa.org/Equipment/Asset\\_Mapping.html](http://www.ilrwa.org/Equipment/Asset_Mapping.html) or contact Don Craig by phone: 217-561-1061 or e-mail: [craig@ilrwa.org](mailto:craig@ilrwa.org)

## **VIDEO INSPECTION SERVICES**

Video inspection technology can help you identify and prioritize maintenance issues, while improving service and reducing emergency maintenance costs.



IRWA is excited to introduce our new Video Inspection Service to our members. The normal fee for this service is \$350.00 for small projects, larger projects requiring more than 1 day will be based on cost per foot.

A contract must be signed in advance of the inspection. Upon completion, your system will be invoiced for the services and will also receive a detailed report including diagrams of the inspection features, and a DVD for your references.

For more information, or to schedule an inspection of your system, please call our office at 217-287-2115 or visit our website: [www.ilrwa.org](http://www.ilrwa.org)

# FORD FLEET PROGRAM



The National Rural Water Association and the Ford Motor Company have created a partnership to offer special fleet discounts to State Rural Water Associations and their utility system members. This partnership combines the buying power of 31,000 individual utilities to provide reduced fleet pricing on utility vehicles. The Ford Fleet Team is #1 in commercial fleet customer satisfaction according to surveys. The Rural Water Ford Fleet Program is a valuable member benefit for water and wastewater utilities. State Rural Water Associations determine eligibility for their members, and provide a fleet code that allows access to substantial vehicle discounts to fill the need for reliable work vehicles. Fleet vehicles must be registered in the name of a member water or wastewater system.

Member utilities should contact their State Rural Water Association to access the Rural Water Ford Fleet Program. Vehicles may be purchased at your local dealer or through the national fleet auto group, get all the details you need online at: [www.nrwafleet.com](http://www.nrwafleet.com). Incentive discount pricing is available on fuel efficient cars, vans, SUVs and trucks. Systems can save up to \$5800 off factory invoice per vehicle. Happy shopping!



**NATIONAL  
RURAL WATER  
ASSOCIATION**

**NRWA** *America's Largest Utility Membership*



## 2020 Program Details:

- Limited to water/wastewater utilities that are current members of a State Rural Water Association
- There is no limit to the number of vehicles that can be purchased under the program
- Incentive pricing is deducted off the factory invoice
- Fleet vehicles must be in service for a minimum of 12 months or 20,000 miles
- Vehicles must be registered and operated in the 50 United States
- Call your State Association today to get your Fleet Identification Number (FIN)
- Companies, service providers or other sales organizations are not eligible for this program

Eligible Vehicles	Incentive
Fusion (Excludes Hybrid & Energi)	\$2,000
Edge	\$2,500
Escape SFWD	\$1,500
Escape (Excludes Hybrid/PHEV)	\$1,800
Expedition	\$4,000
Explorer	\$1,000
Explorer XLT 4WD or RWD	\$1,500
F-Series Super Duty F250-F550	\$5,800
F150 4X2 Reg Cab	\$4,500
F150 (Excludes Raptor)	\$5,500
Transit Connect	\$2,400
Transit 2WD	\$4,200
Transit AWD	\$3,500
Ranger 4X2 Crew Cab	\$1,000
Ranger 4X2 SuperCab	\$300
Ranger 4X4 Crew Cab	\$1,700
Ranger 4X4 SuperCab	\$1,400





(605) 334-9749 | MAGUIREIRON.COM |    

### TANK MAINTENANCE & NEW TANKS

- Full-Service and Custom Tank Maintenance Plans
- Interior/Exterior Tank Painting
- Interior/Exterior Sandblasting and Containment
- Interior/Exterior Tank Inspections
- Lead Abatement
- Interior Tank Cleaning and Disinfection
- Custom Tank Logos
- Chemical Cleaning
- Tank Mixing Systems
- 24-Hour Emergency Services
- Tank Parts



**DARIN CLARKE**

Illinois Water Tower Expert  
(217) 381-8566 | clarked@maguireiron.com

DELIVERING EXTRAORDINARY  
WATER RESOURCE SOLUTIONS  
TO STREAMLINE YOUR  
EVERYDAY OPERATING NEEDS



### Contact Our Industry Experts Today

Aurora, IL  
630-897-6941

Beecher, IL  
708-946-2244

Fenton, MO  
636-343-3700



WELL DRILLING  
MAINTENANCE &  
REHABILITATION  
PUMP REPAIR  
PLUG &  
ABANDONMENT  
TREATMENT  
SOURCING

info@layne.com  
layne.com



# Coe Equipment Co.

Vector Sewer Cleaners & Trailer Jetters

TRUVAC Vacuum Excavators

Aries Sewer Inspection Cameras

High-Performance Nozzles & Cutters

Sonetics Wireless Communications

**217-498-7200**

www.coe-equipment.com | sales@coe-equipment.com

Serving Illinois and Missouri Since 1986  
All Sewer Cleaning & Vacuum Excavation Equipment



**Waterly**

A reporting tool  
built specifically for  
water operators

### Why Waterly?

- Paperless daily rounds & faster reporting
- Gain insight into your water system
- Priced for rural water

www.waterlyapp.com • 815-788-3555





3305 Kennedy Rd.  
P.O. Box 49  
Taylorville, Illinois 62568

PRESORTED  
STANDARD  
U.S. POSTAGE  
PAID  
Springfield, IL  
Permit No. 500

# Making Hydrant Flushing EASIER!

## Our New USABlueBook Aluminum Dechlorination Diffuser

lets you safely neutralize chlorine/chloramines during hydrant flushing. Lightweight and easy to use, it reduces spray pressure while dechlorinating water—simply add dechlorination tablets. As part of the USABlueBook family of products, this diffuser is guaranteed to deliver great performance at a great price.

**Aluminum Dechlorination Diffuser    96741    \$ 999.95**

*Many accessories are available. See our website or catalog for more information.*



**NEW!**

For more information or to order:  
**800.548.1234 • [usabluebook.com](http://usabluebook.com)**

**USABlueBook®**  
**Get the Best Treatment™**